My Best Beloved

for David Root

Poem by: Francis Quarles

Music by: David Sisco

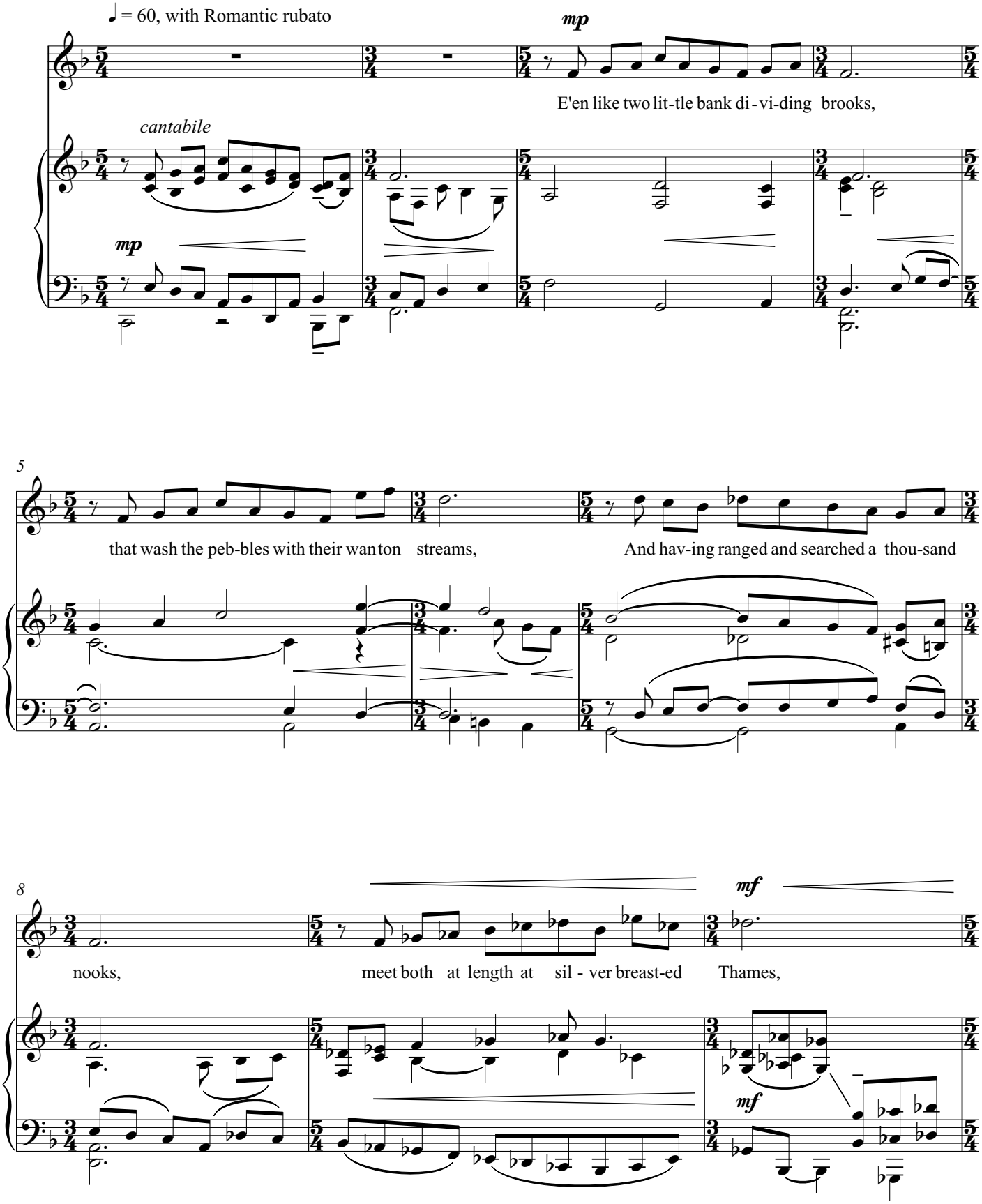

© 2003 Siscosongs Music Publishing (ASCAP). All Right Reserved.
Unauthorized reproduction of distribution is prohibited.